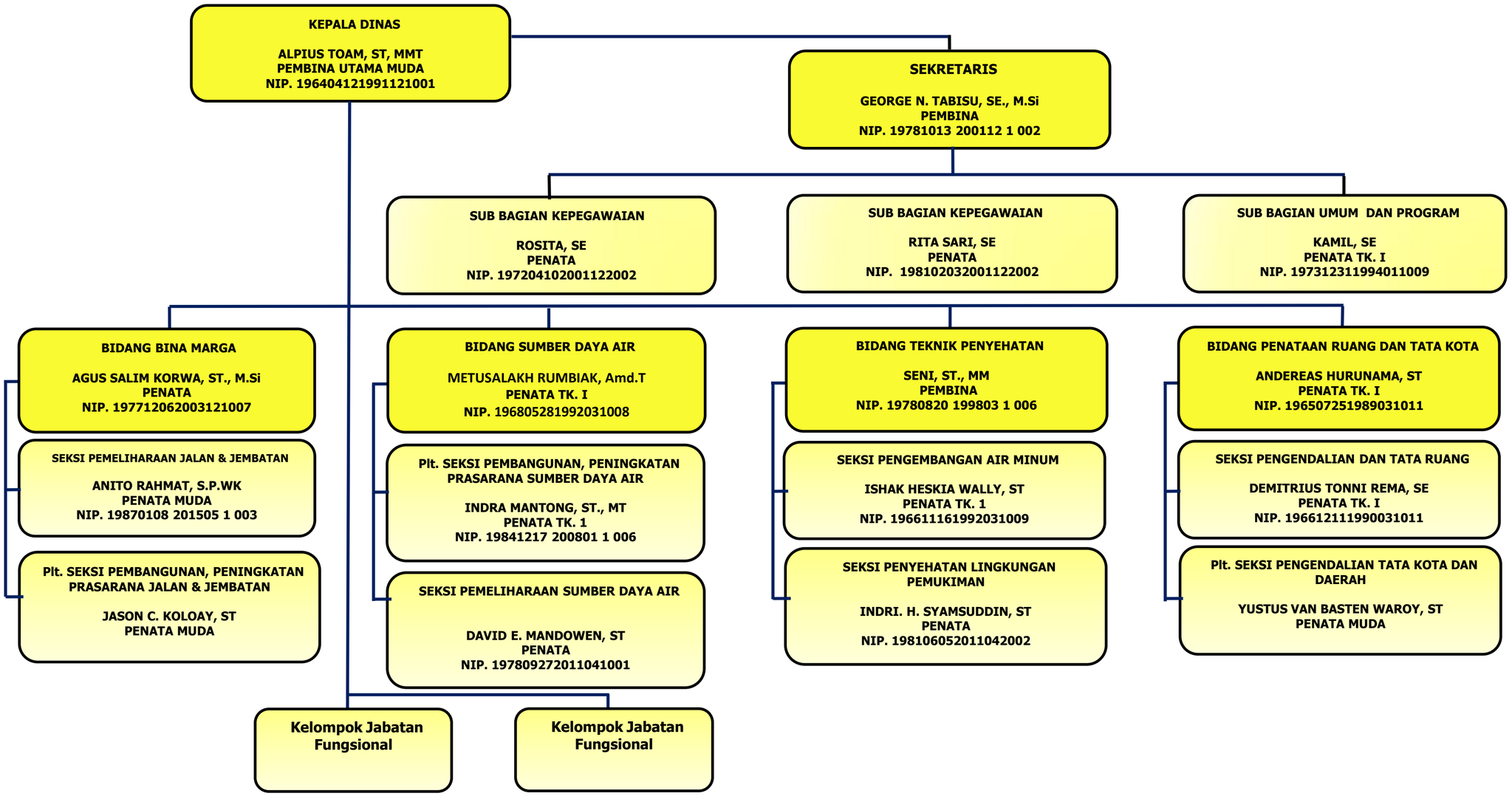STRUKTUR ORGANISASI
DINAS PEKERJAAN UMUM DAN PENATAAN RUANG KABUPATEN JAYAPURA